







Terenul studiat este situat in UTR 32- Zona de locuinte individuale, regim de inaltime P...P+1.

- LEGENDA:
-  - Parcela studziata
 -  - Parcele vecini
 -  - Constructii existente
 -  - Limite parcela studziata
 -  - Locuinta existenta (120.00 mp)
 -  - Anexa existenta propusa pentru demolare (30.00 mp)

Parcela (10)

Nr. Pct.	Coordonate pct.de contur		Lungimi laturi D(l,i+1)
	Y [m]	X [m]	
1	362664.508	392476.937	14.349
2	362656.899	392464.772	18.421
3	362641.085	392474.220	26.761
4	362618.112	392487.946	14.544
5	362625.865	392500.251	26.711
6	362648.736	392486.452	18.420

S(10)=652.21mp P=119.206m

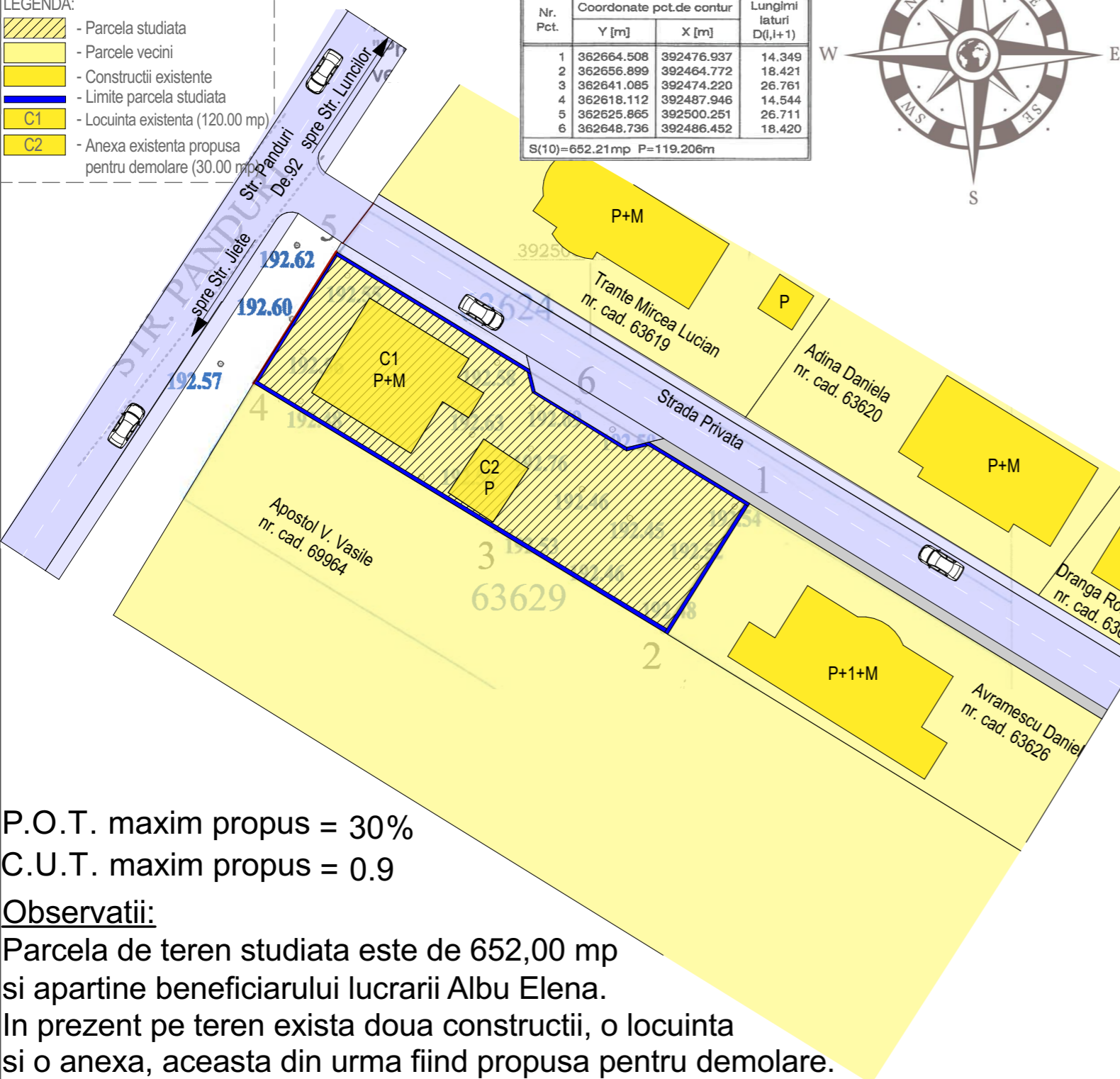
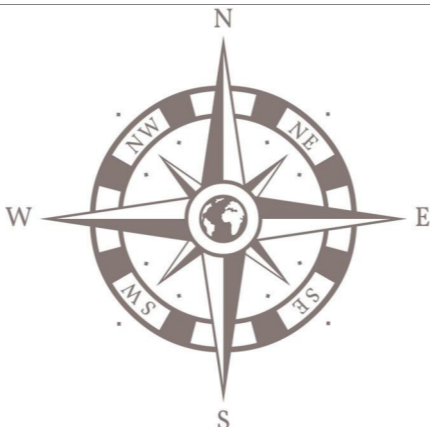

PUD PLAN URBANISTIC DE DETALIU

Beneficiar : Albu Elena
Mun. Tg-Jiu, Str. Panduri, nr. 185, Jud. Gorj

2

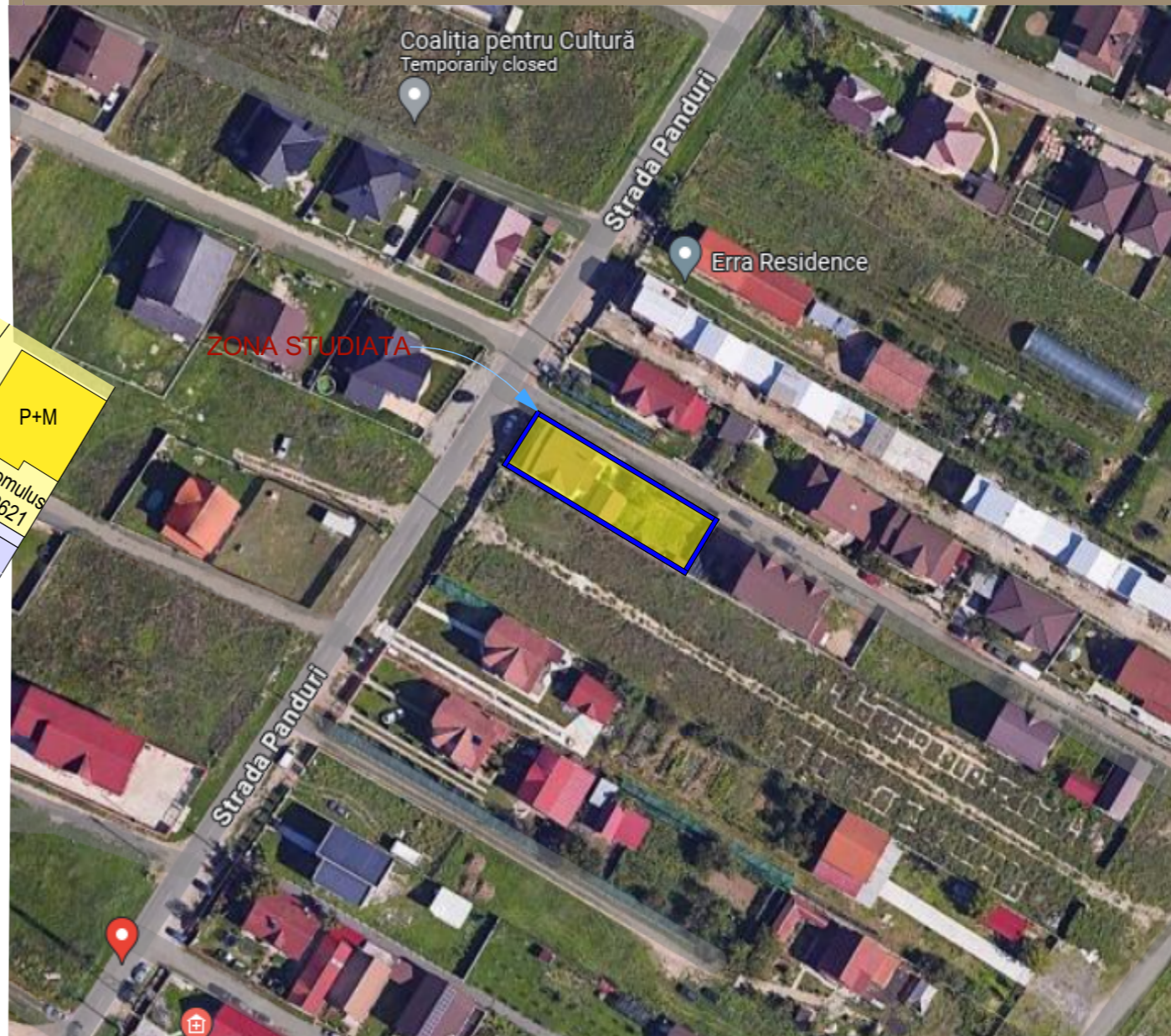

P.O.T. maxim propus = 30%
C.U.T. maxim propus = 0.9

Observatii:

Parcela de teren studziata este de 652,00 mp si apartine beneficiarului lucrarii Albu Elena. In prezent pe teren exista doua constructii, o locuinta si o anexa, aceasta din urma fiind propusa pentru demolare.



Cerinta		-Verificator -Expert	Nume :	Semnătură :	referat/expertiza nr ./data
Proiectant general : search studio srl Str. Tudor Vladimirescu, nr.1-17, cam. 13, Tg Jiu Tel 0353.414.908, email: search_studio@yahoo.com				Beneficiar : ALBU ELENA Amplasament : Mun. Tg-Jiu, Strada Panduri, nr. 185, Jud. Gorj	
Data : martie.2024 Sc. 1/500				Denumire: Elaborare Plan Urbanistic de Detaliu si DTAC pentru construire locuinta individuala, desfiintare anexa C2	
		Nume :		Semnătură :	Titlu plansa : SITUATIE EXISTENTA AMPLASAMENT U.02